

ABELL
SURVEYING & MAPPING
DEHAVAN, WISCONSIN 53115
414-728-6737

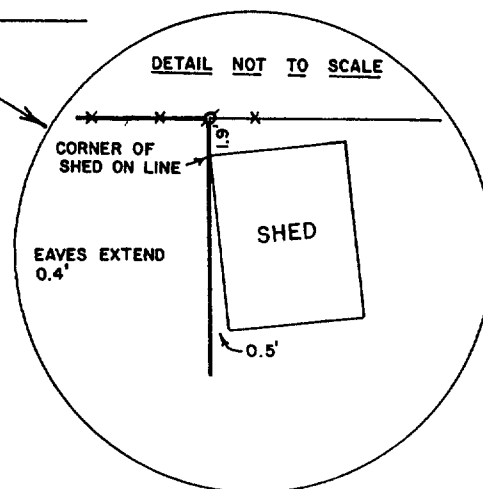
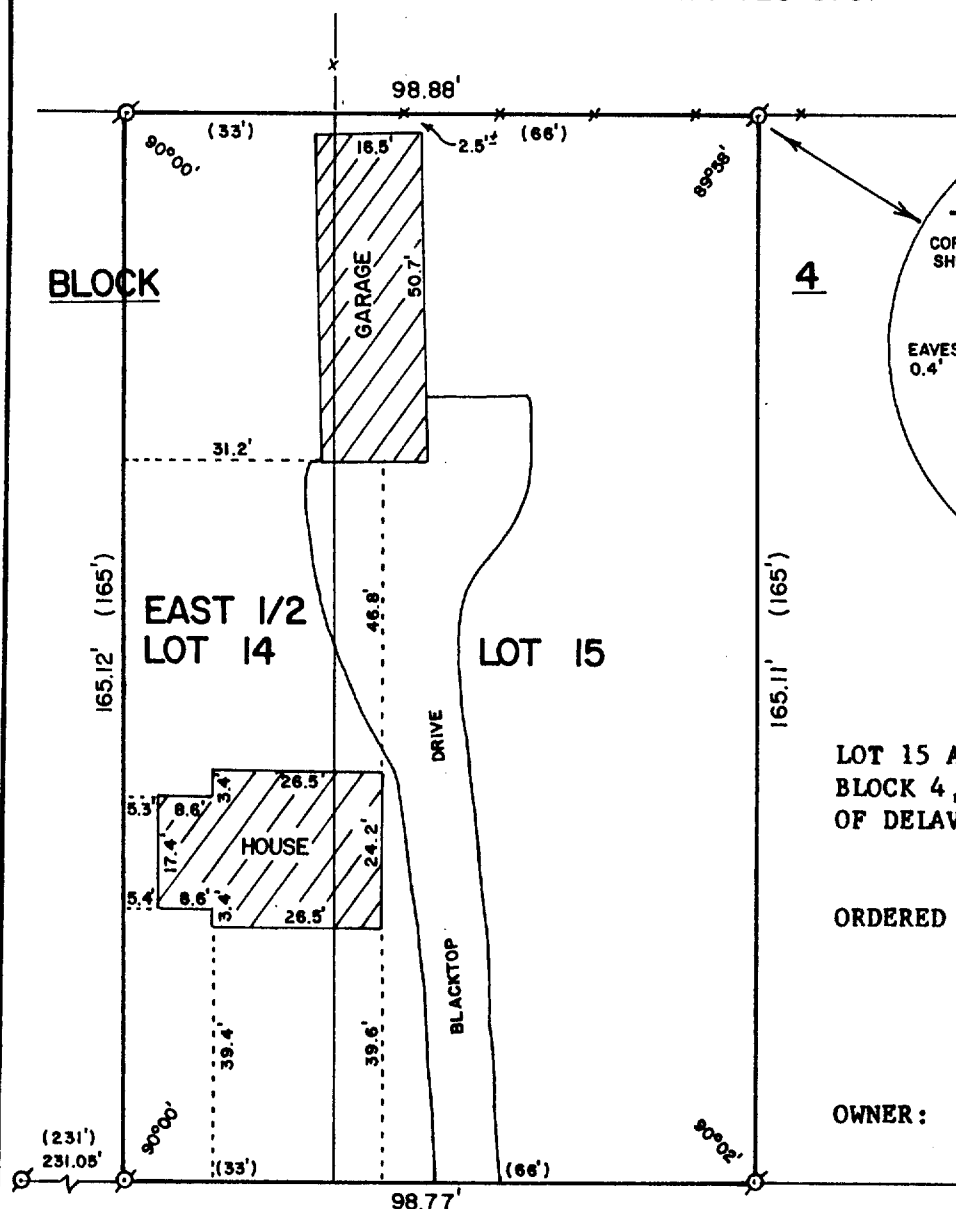
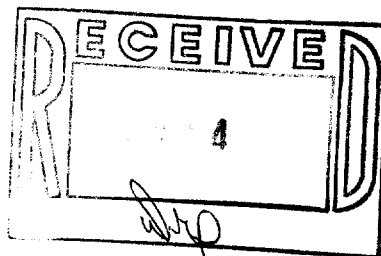

PLAT OF SURVEY OF

LOT 15 AND THE EAST 1/2 OF LOT 14,
BLOCK 4, ELMHURST ADDITION, CITY
OF DELAVAN, WALWORTH COUNTY, WI.

ORDERED BY: REALTY WORLD - CARMIN
REALTORS
811 E. GENEVA ST.
DEHAVAN, WI. 53115

OWNER: JAMES GOLLADAY

RACINE

STREET

SCALE - 1"=30'

LEGEND

- ⊙ - IRON PIPE FOUND
- () - RECORDED AS
- x— - FENCE

I, DAVID F. ABELL, DO HEREBY CERTIFY
THAT I HAVE SURVEYED THE PROPERTY
HEREON DESCRIBED ACCORDING TO THE
OFFICIAL RECORDS AND THAT THE PLAT
HEREON IS A CORRECT REPRESENTATION
OF THE PROPERTY LINES TO THE BEST OF
MY KNOWLEDGE AND BELIEF.

David F. Abell

DAVID F. ABELL
WISCONSIN REGISTERED LAND SURVEYOR, S-1596

December 13, 1987

DATE JOB NUMBER - 87204

NOTE: THIS IS NOT A CERTIFIED COPY UNLESS SEALED.

X-254

2-905